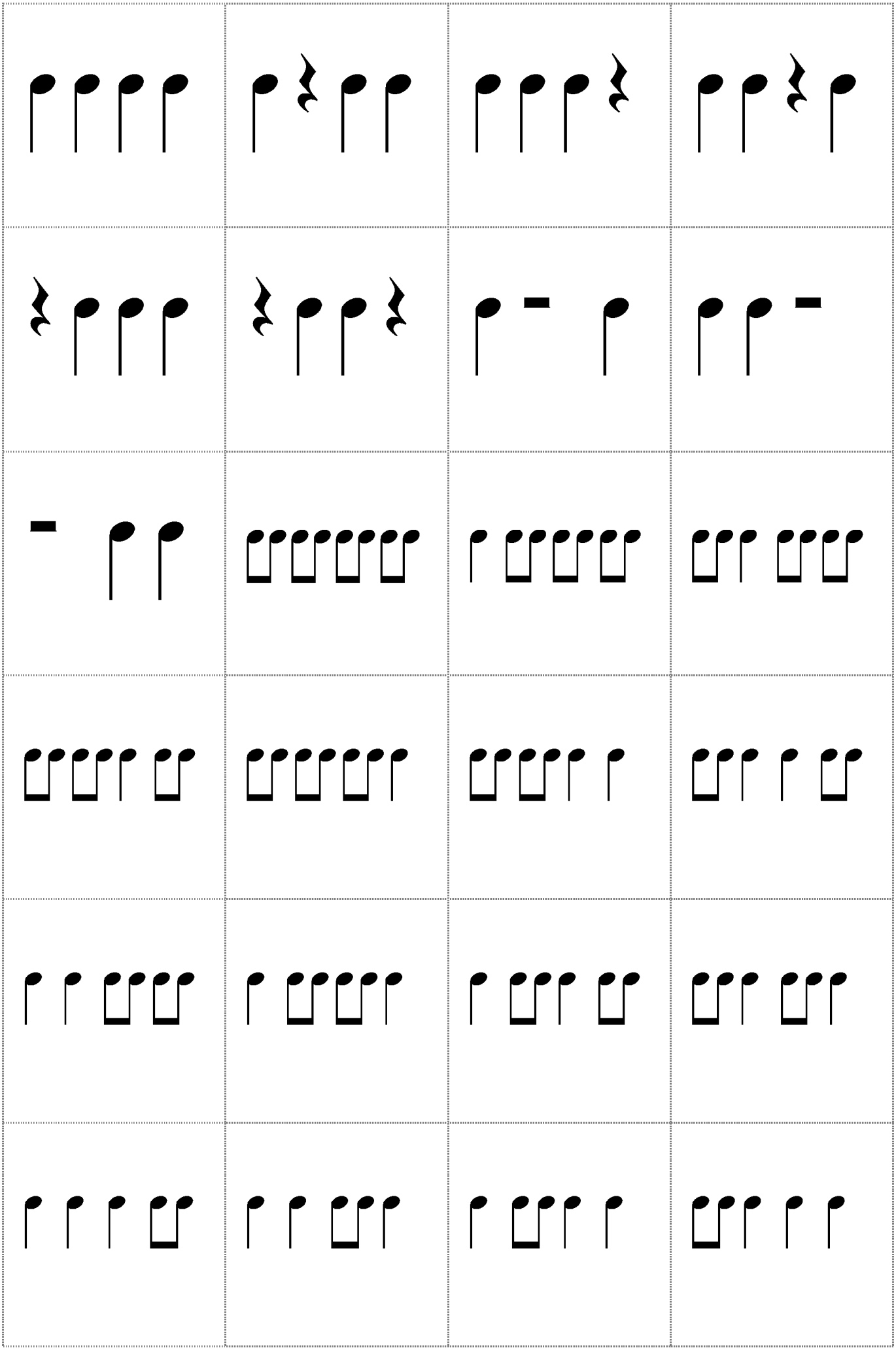

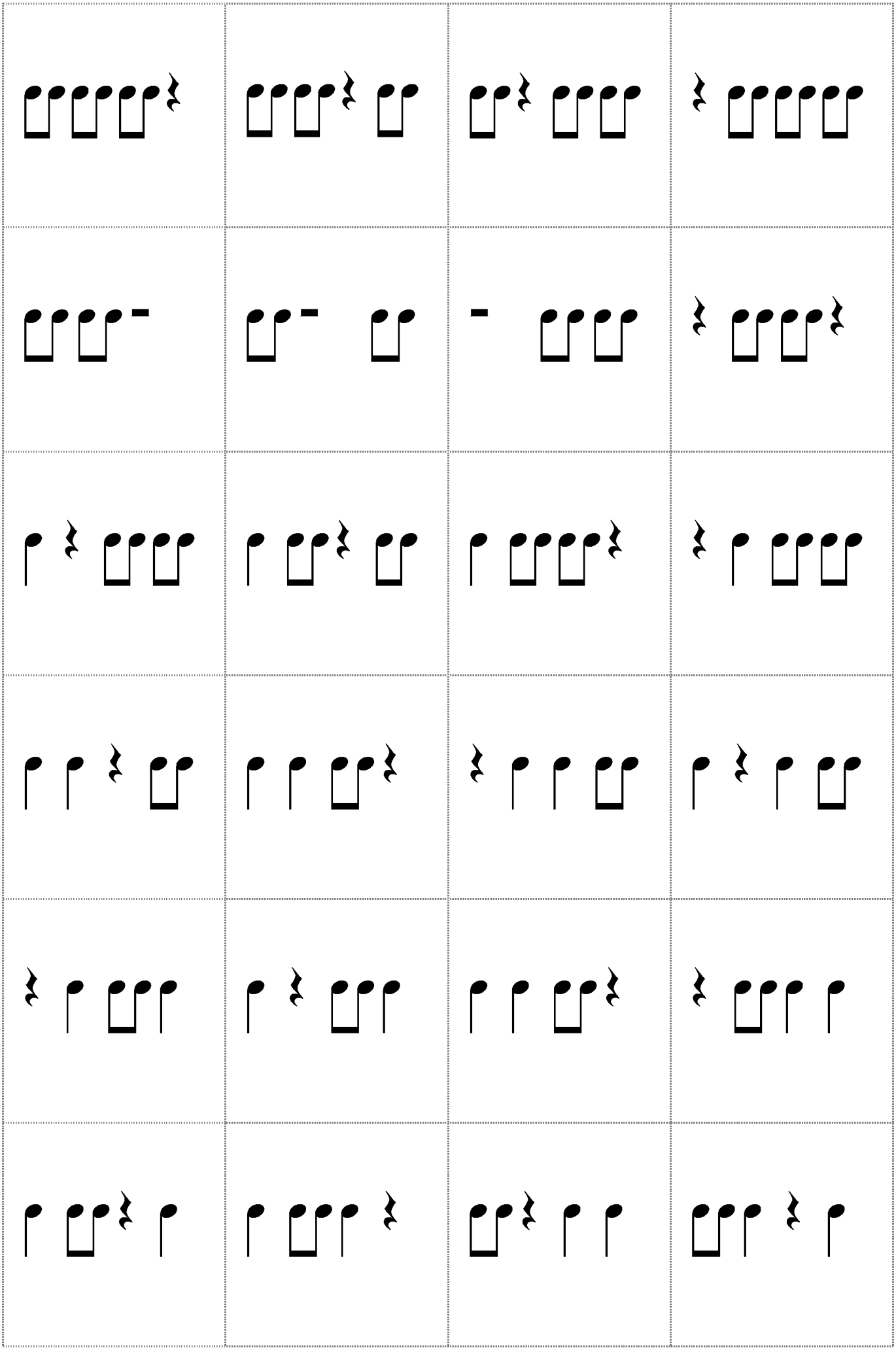

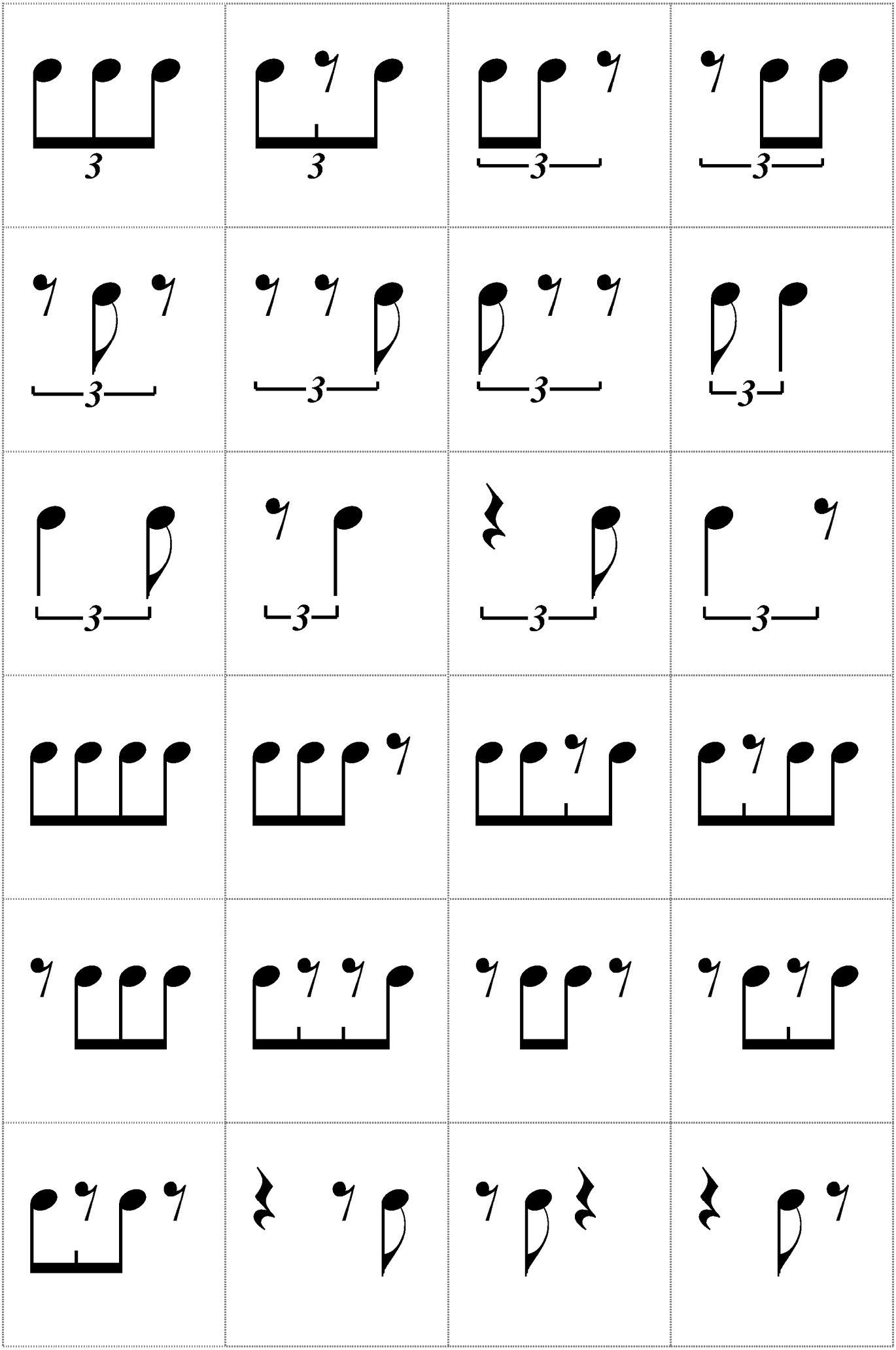

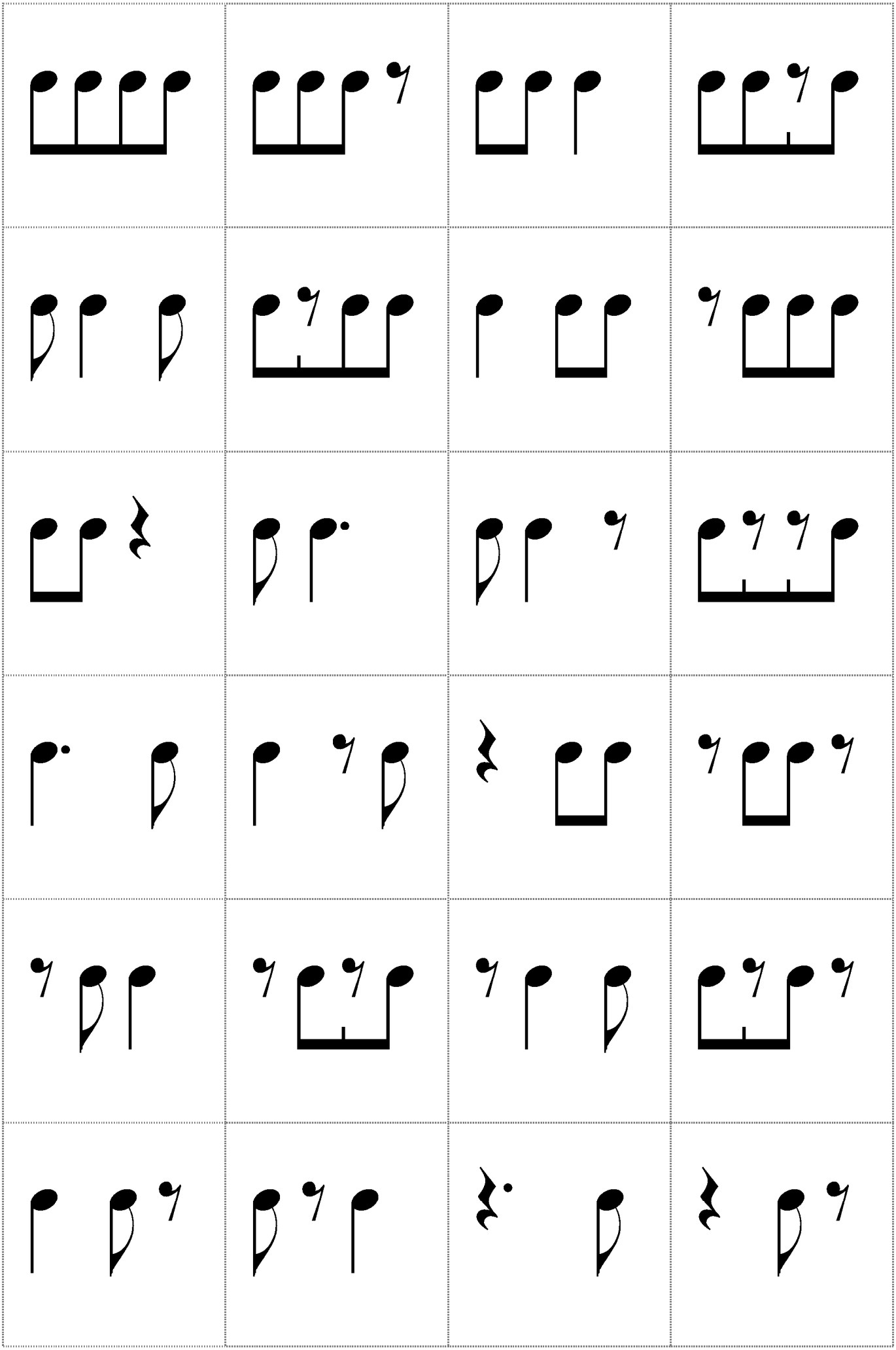

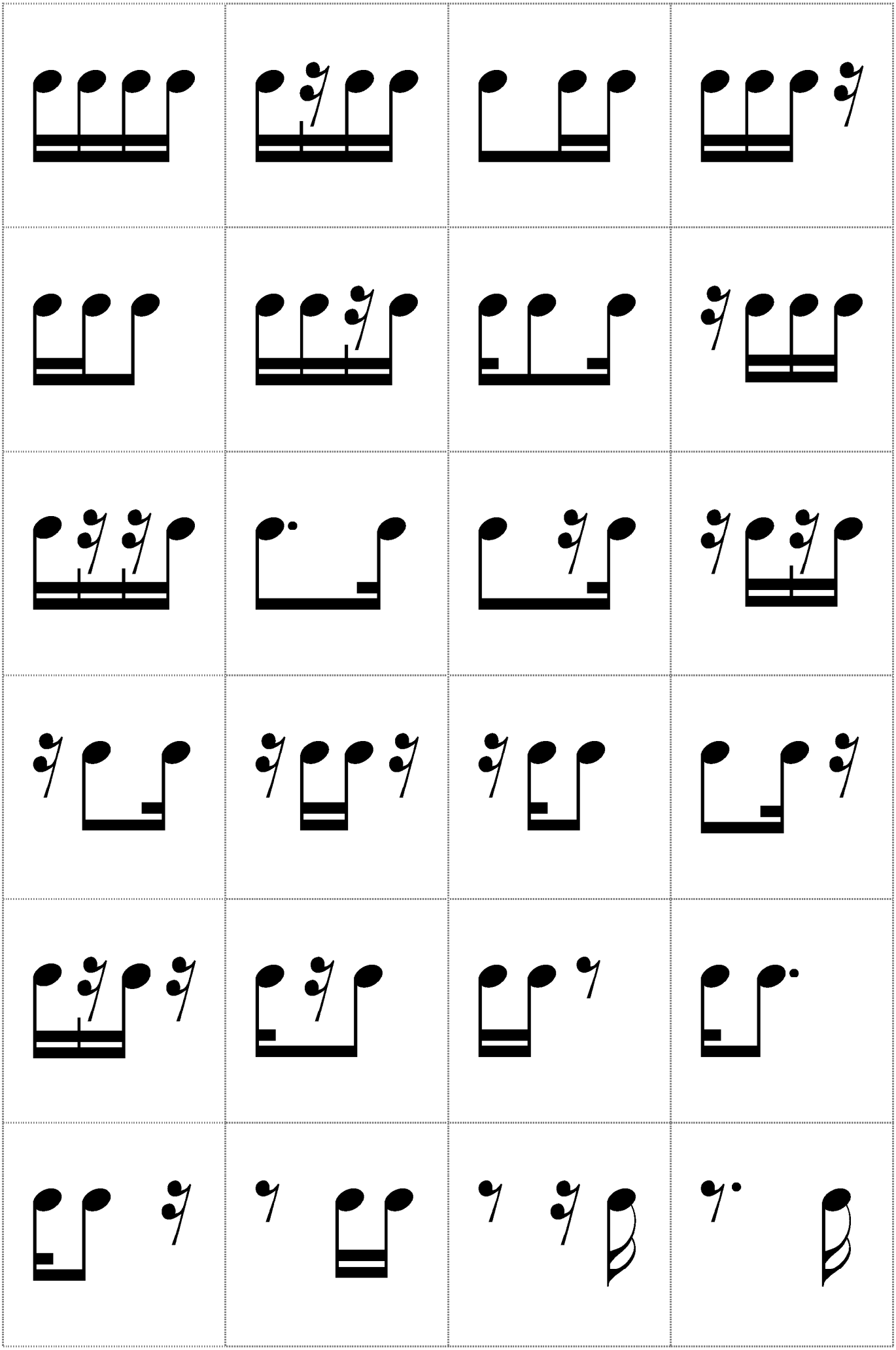

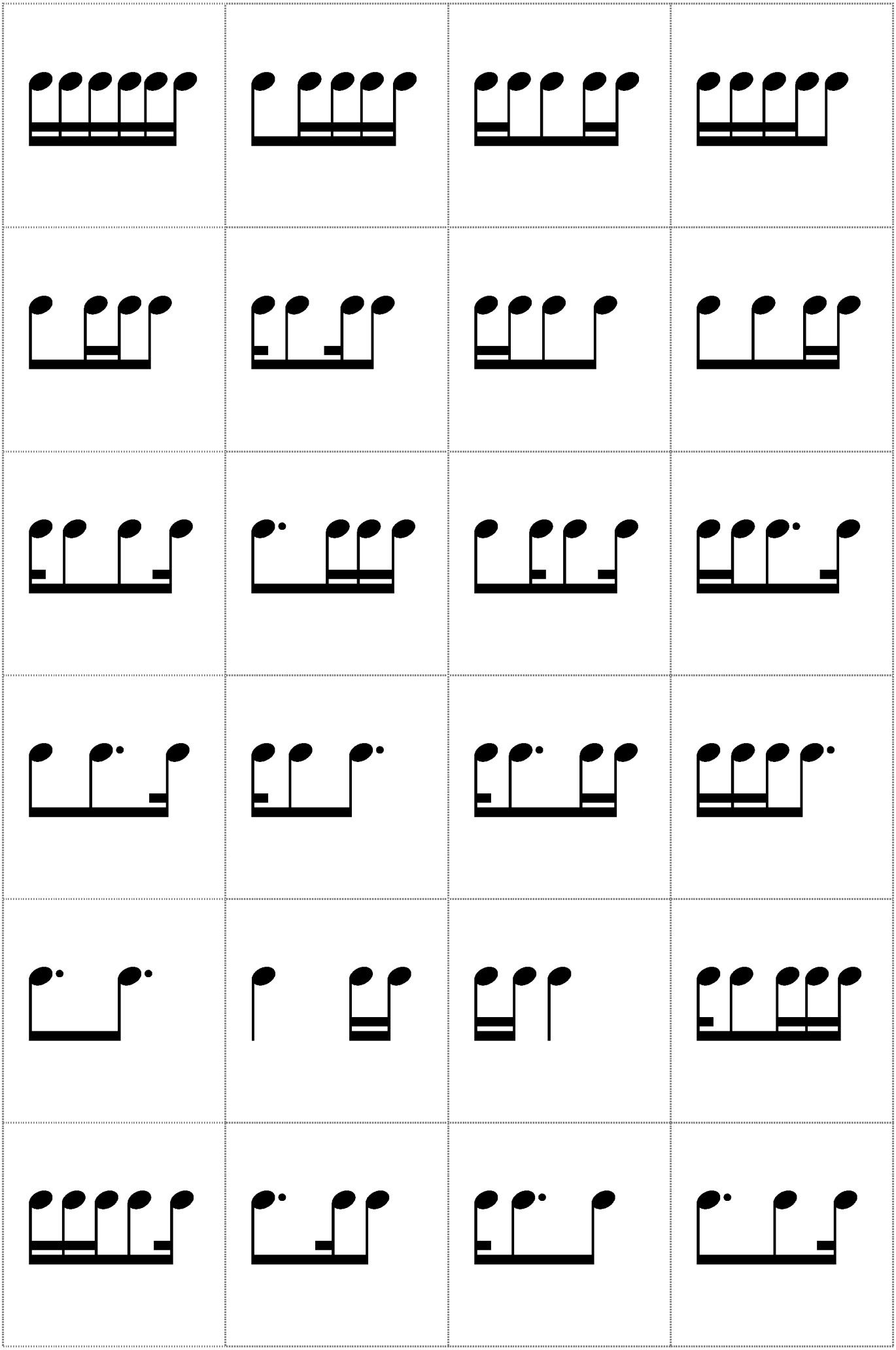

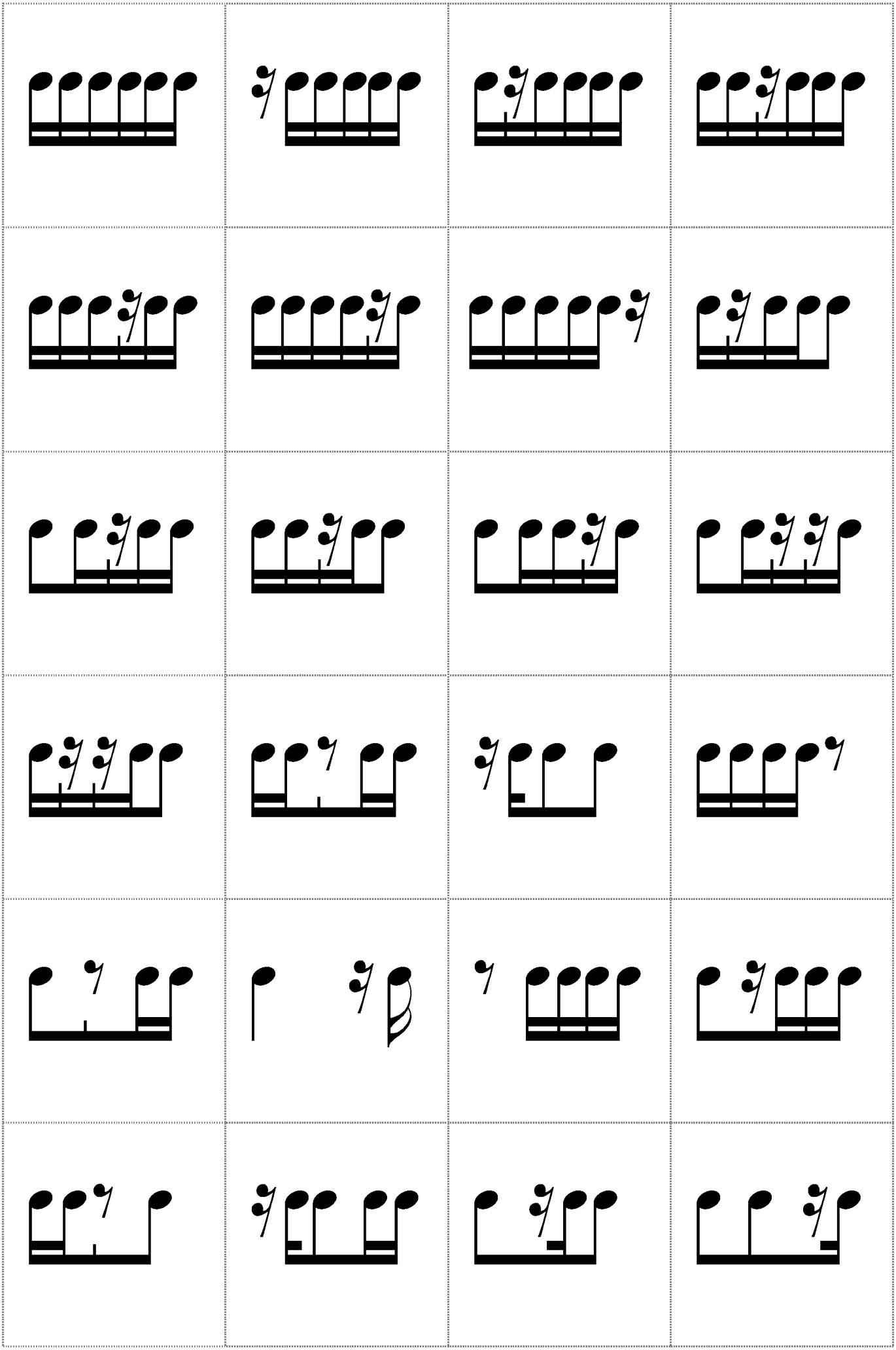

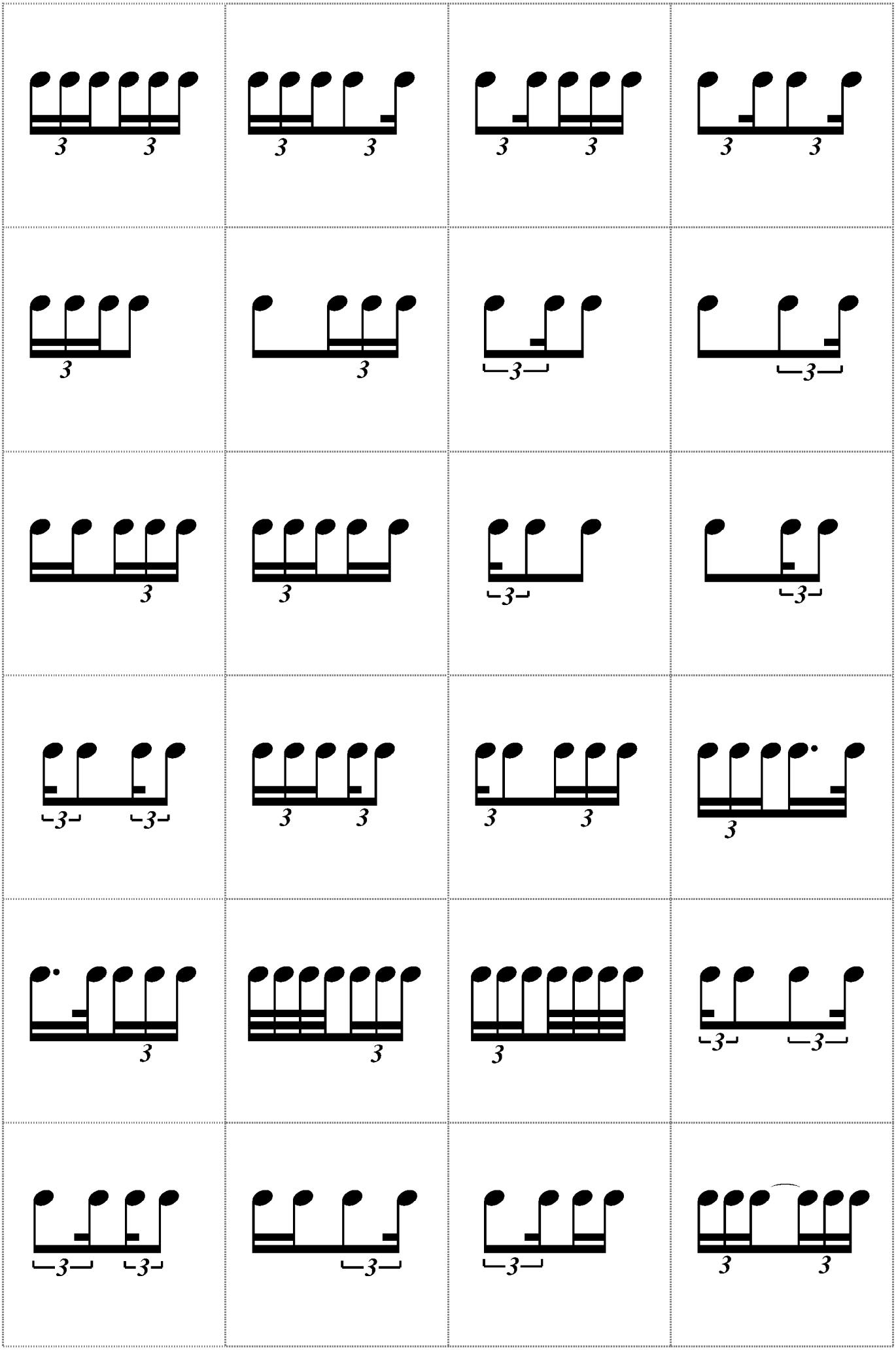

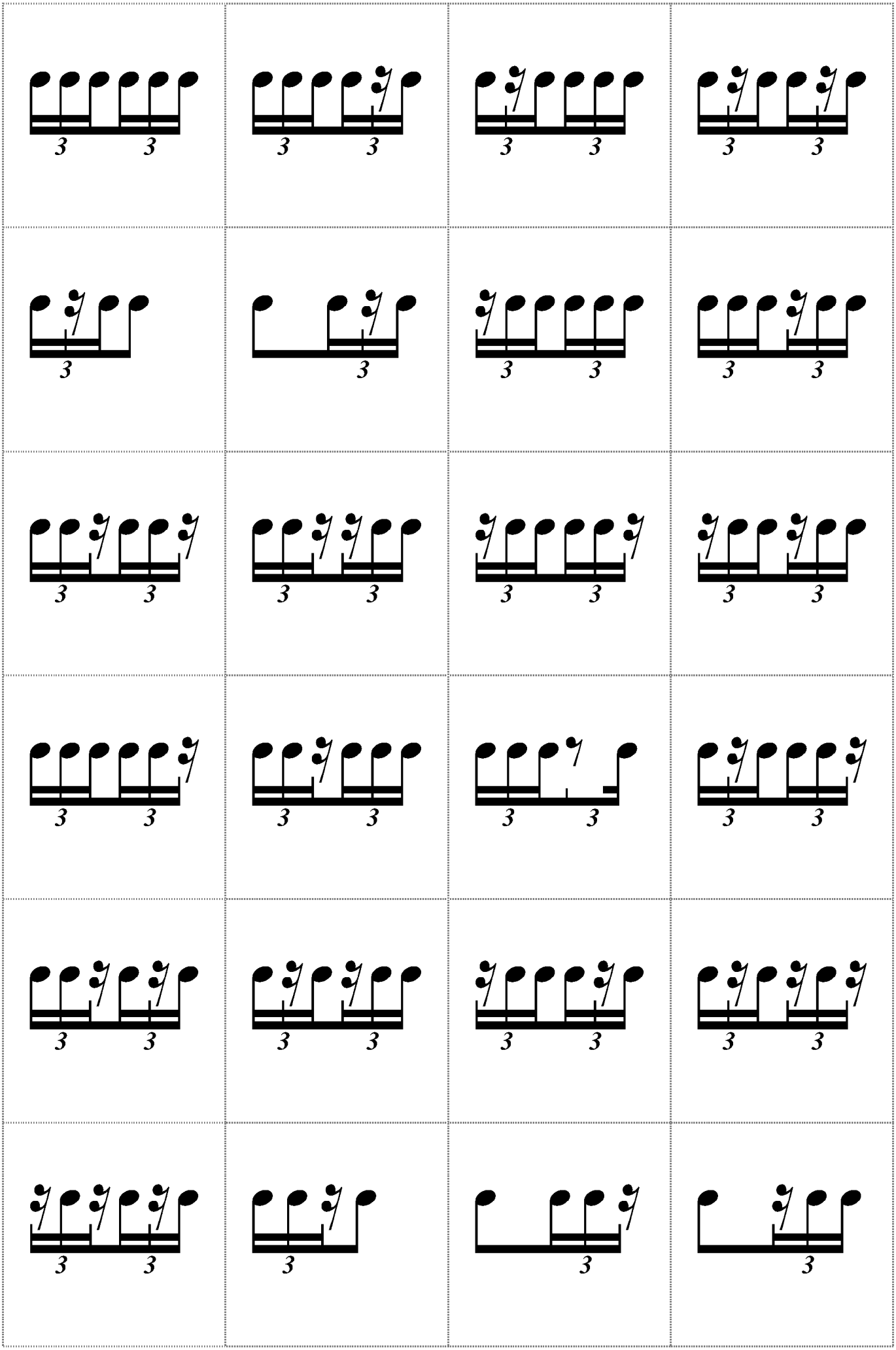

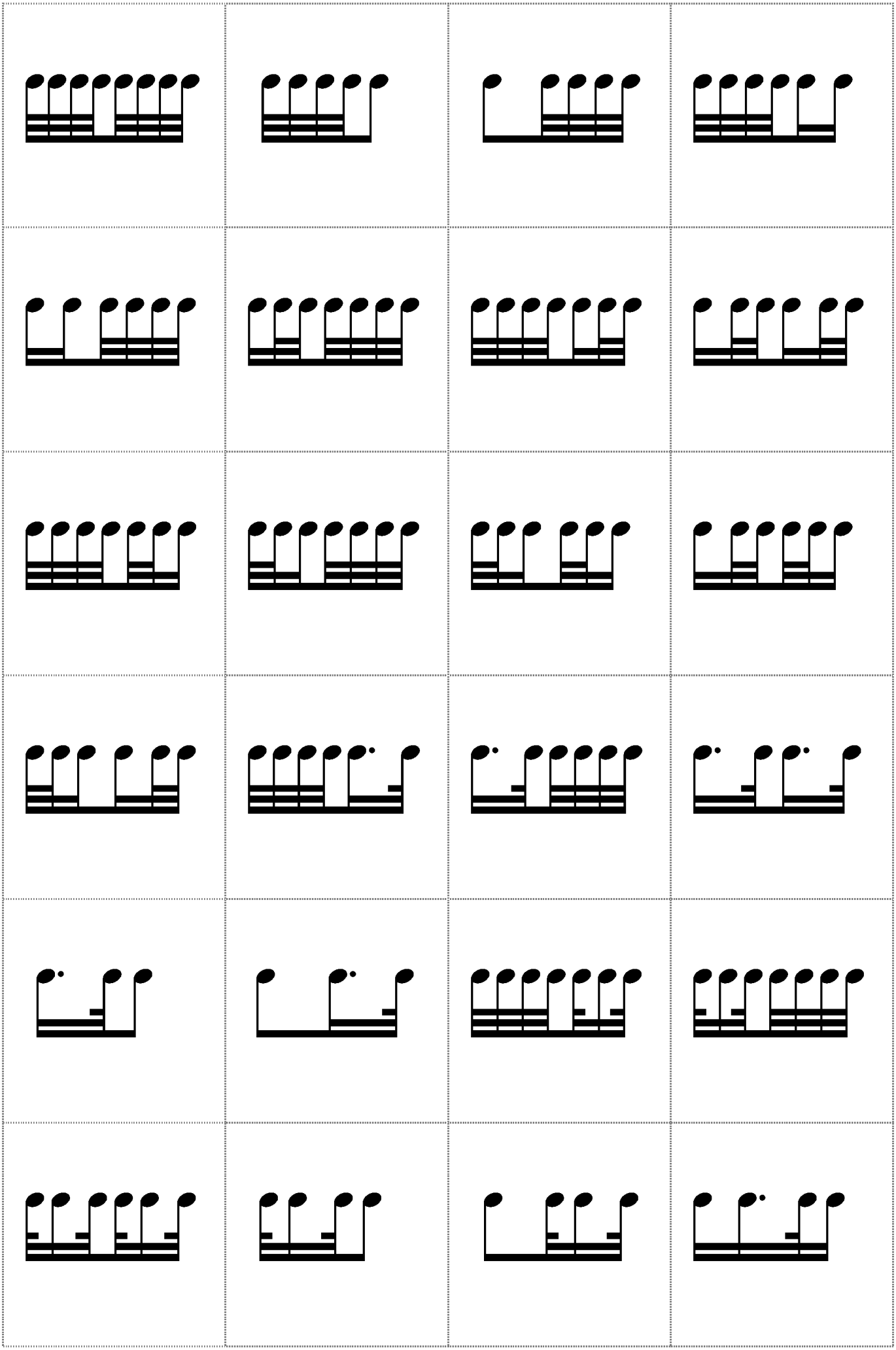

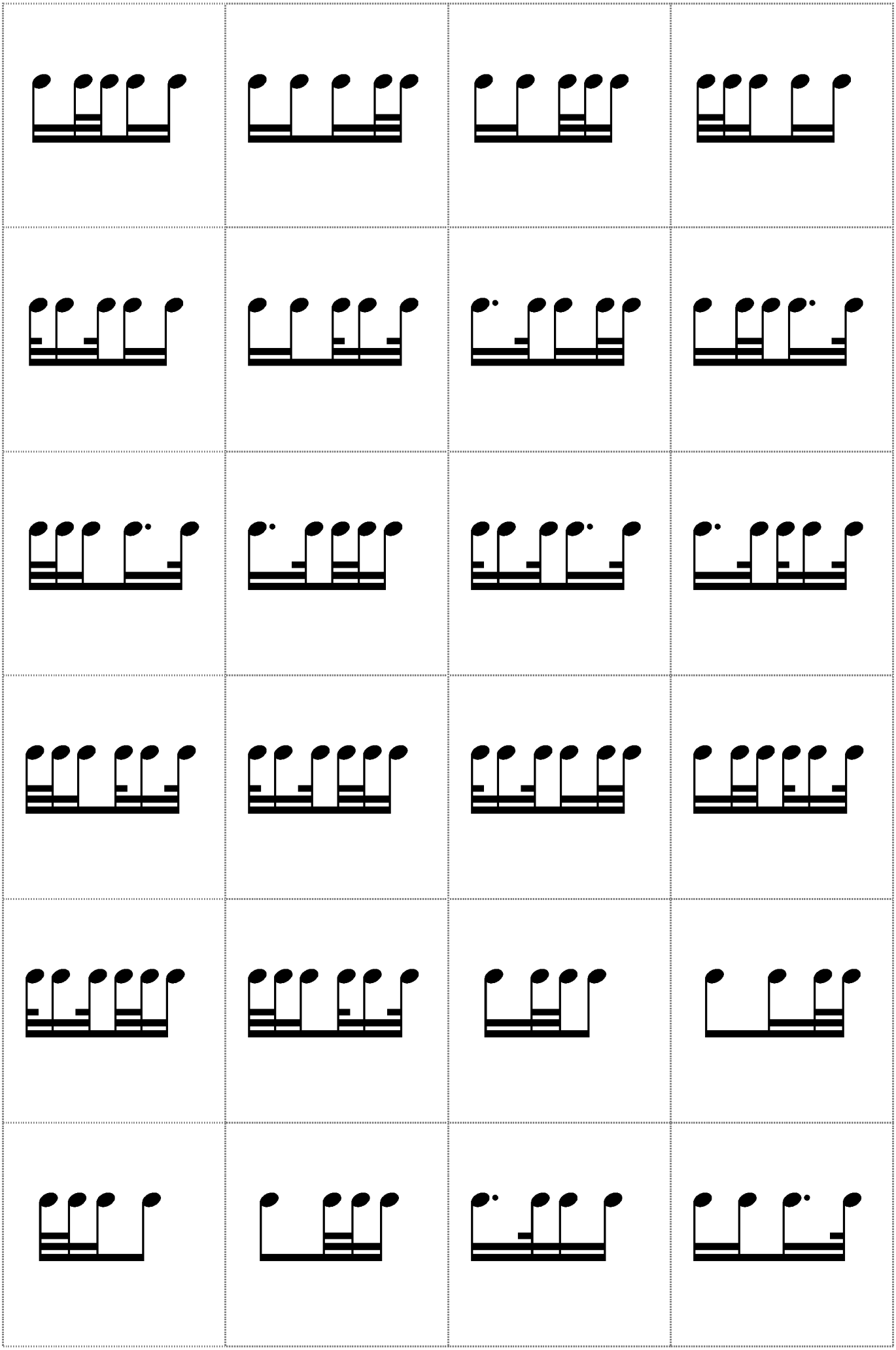

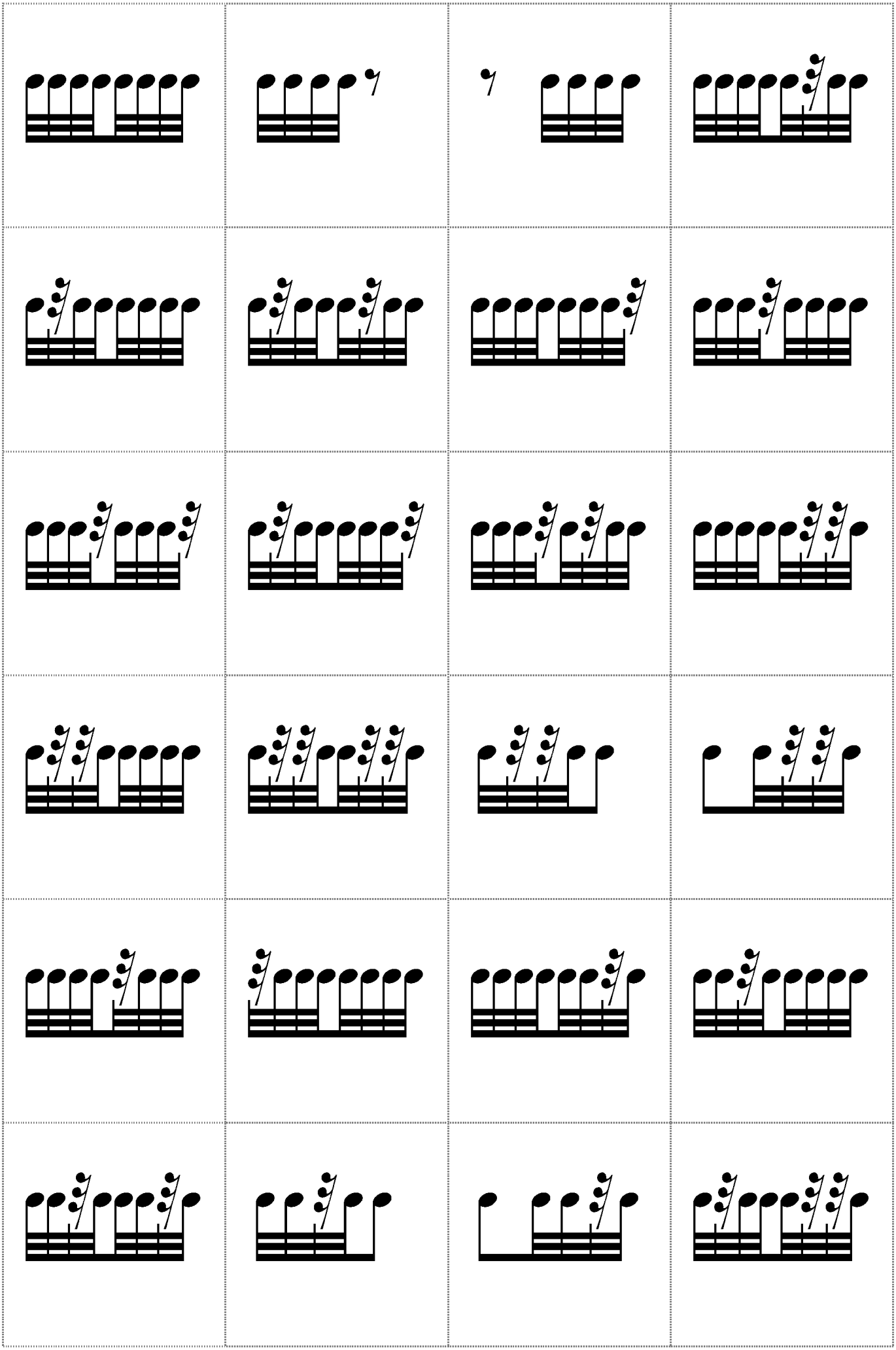

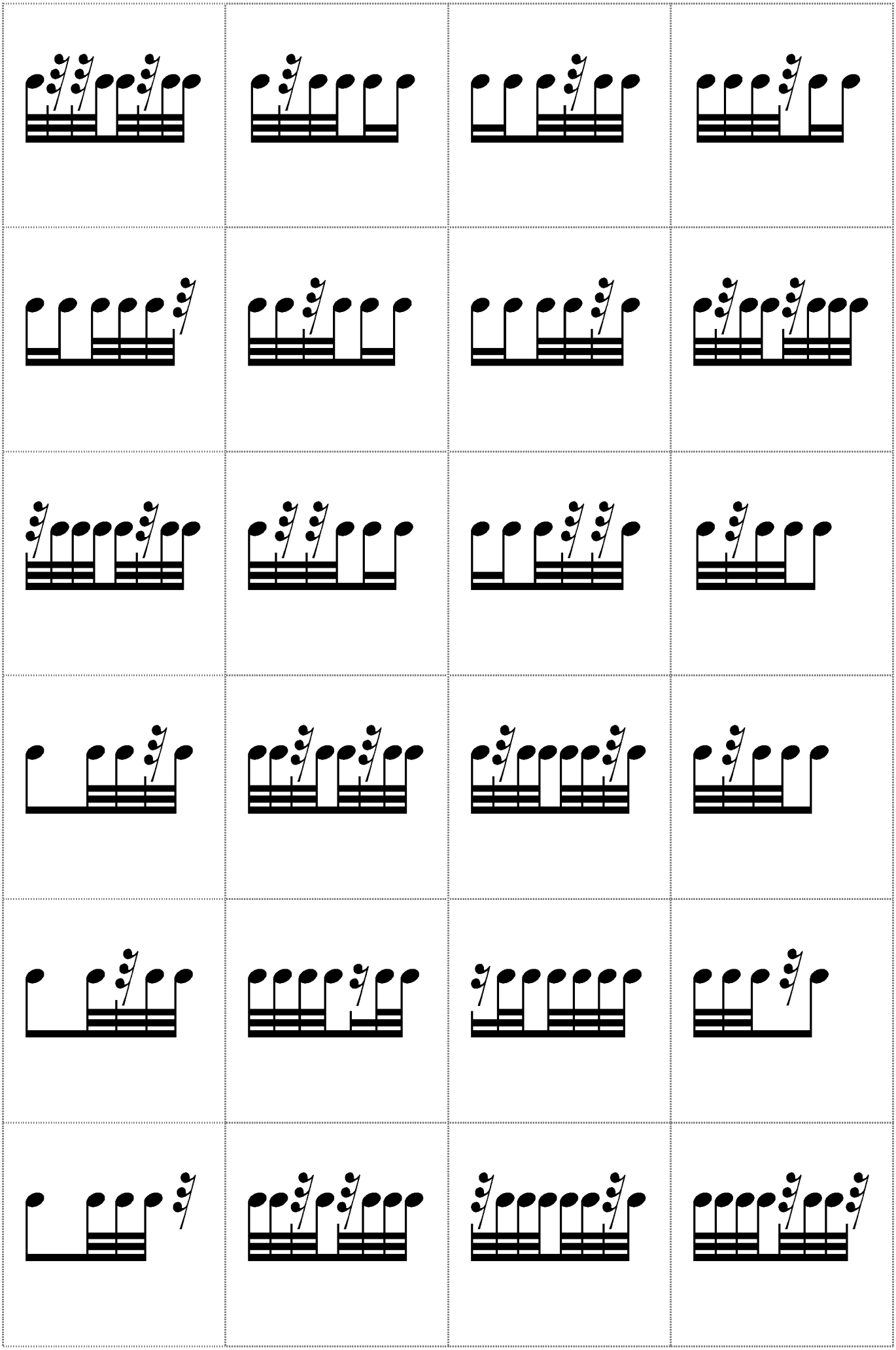

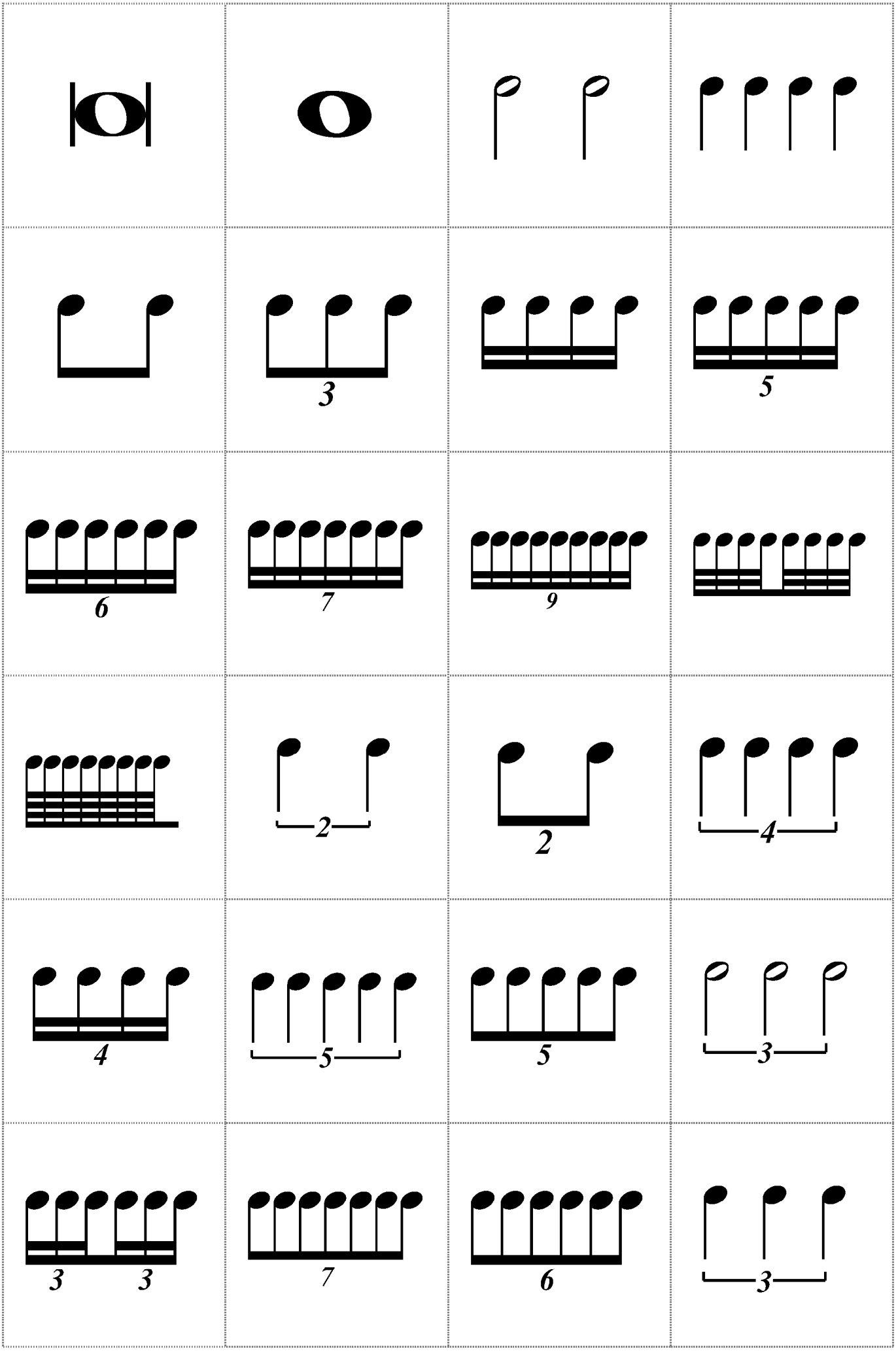
3
5
6
7
9
2
2
4
4
5
5
3
3
3
7
6
3